
Chile
1940-
1957.



Dezember 1939
An Bord der "Orduña"

Zig-Zag January 1940





do



Don Luis Claro Solar January 1940

Julia Cohen de Naranjo

Maquette 1. Grabmal Ricardo Rauser





Summer 1940







Zig-Zag January 1940



dto

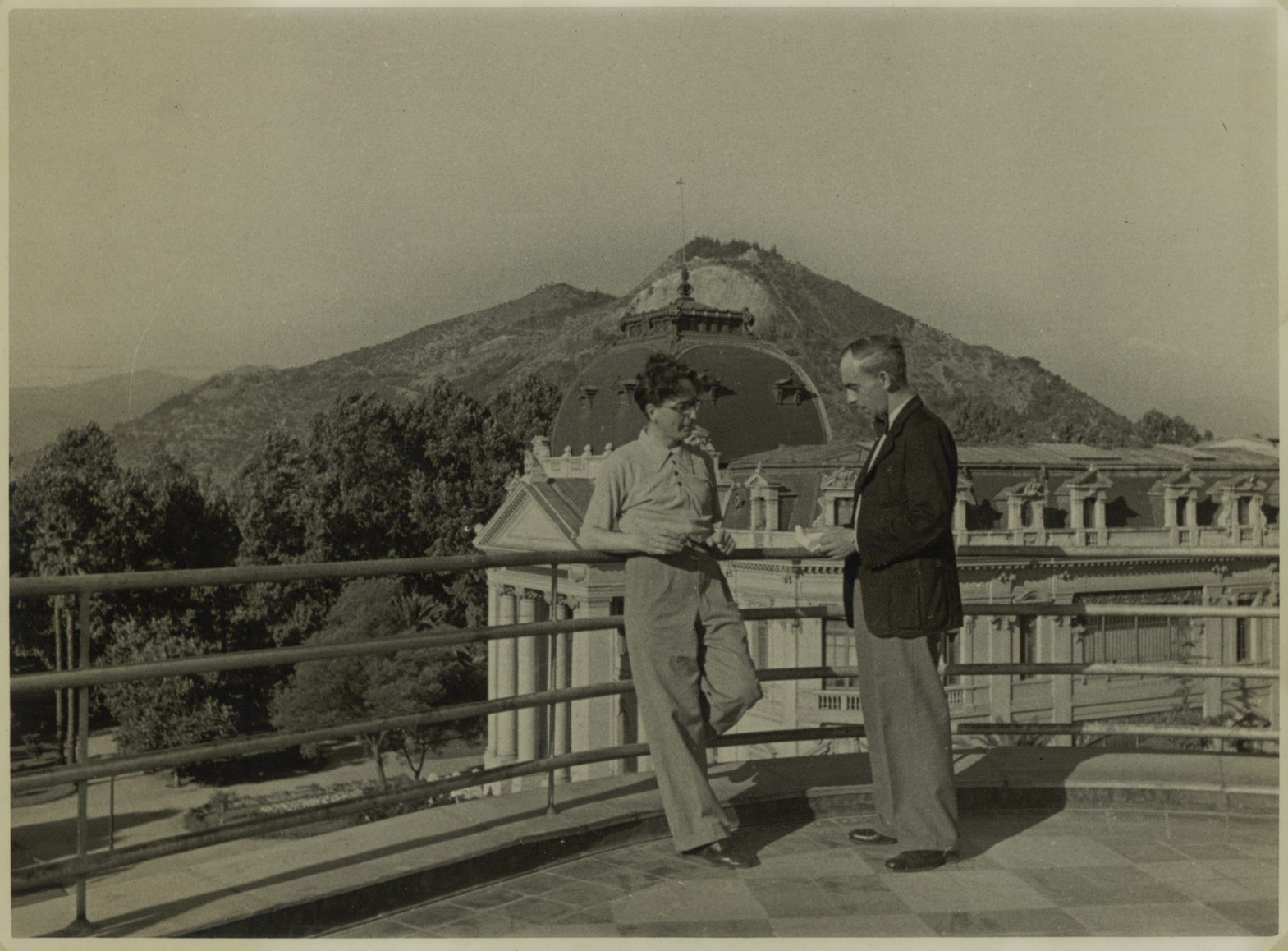

Summer 1940



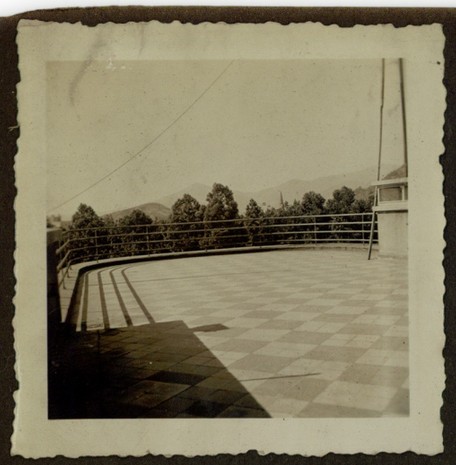

























Februar
1940





1940









Herbst 40
cerca San José de Maipo











6. 4. 40











l. Gabriel Kaiser
1940







Ado.









2. Kaisersche
Grabdenkmal

de la Barra
Bolivien Oct 39



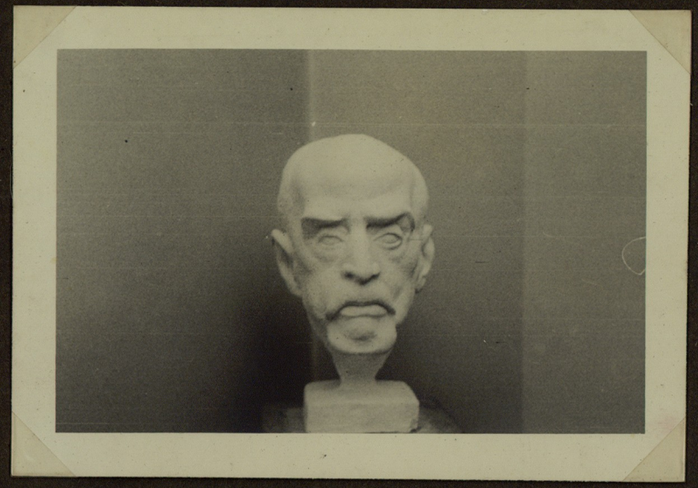







Don Louis
Clar Solar
Dez. 1939



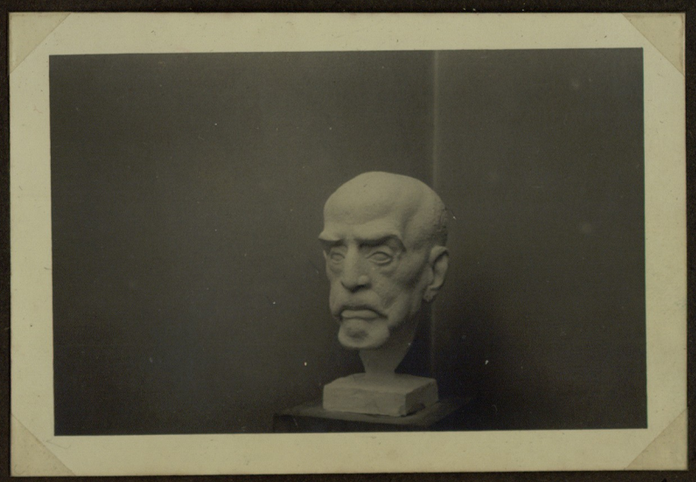

El horizonte humano





Arco Iris

1940





Peralillo
Sep. 1940



















dto







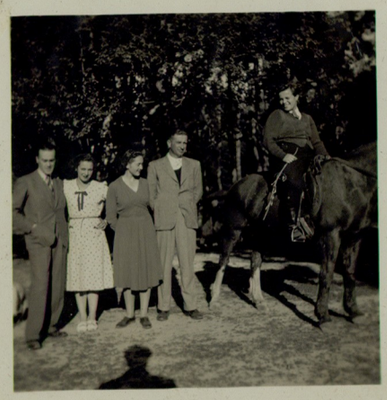











dto












Ma.























dito

































2. Grabmal
Ricardo Raiser
nov. 1940

Maquette O'Higgins Oct. 40









Dez. 40















Viña, Quilpué Febr. 41













































Februar
1940

















1940



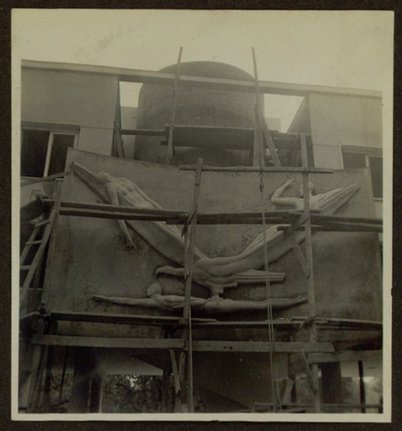













El Vuelo del Genio
Januar 1941

El Nacimiento del Canto

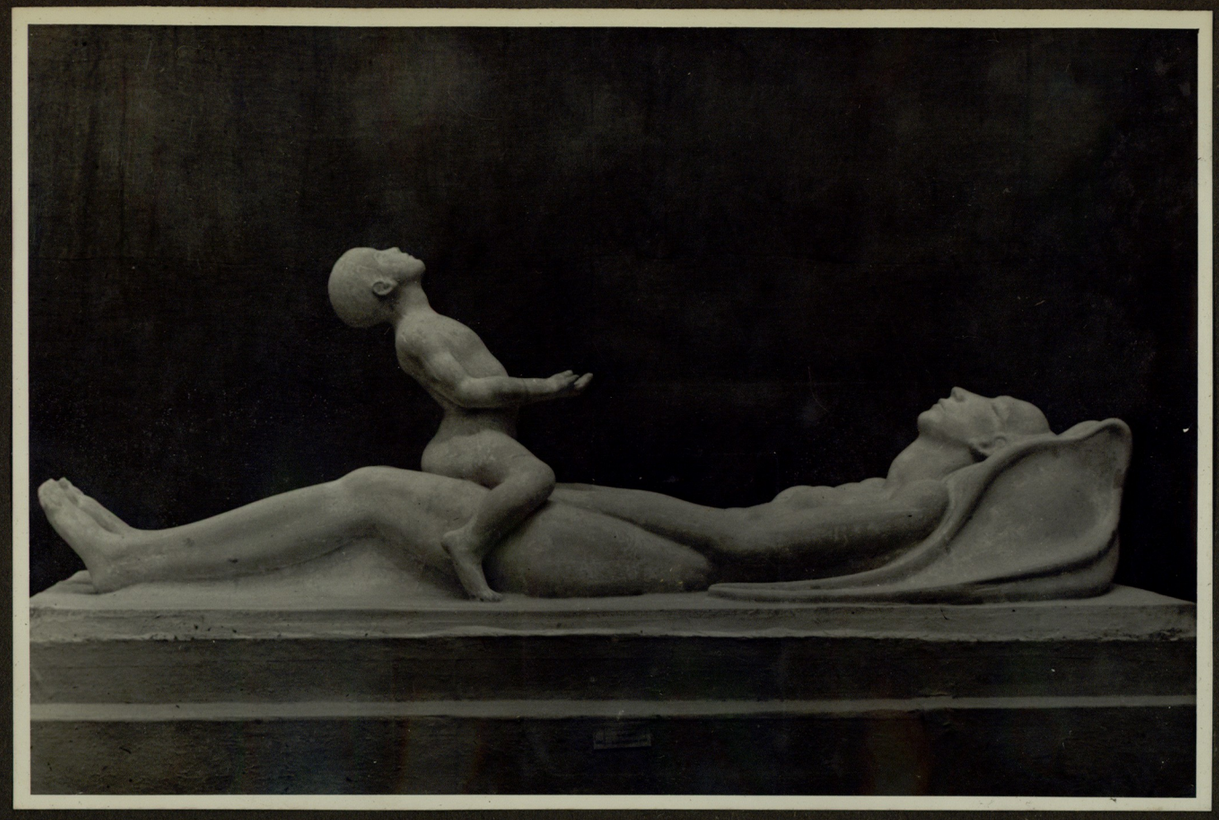

1940

Ausstellung
Oktober 41



El Horizonte humano

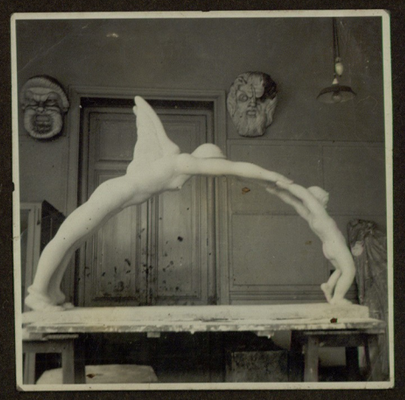

Ausstellung
Oktober
1941



Aufgestellt
Cementerio
General
22.12.41.

2. Grabmal Baisen



Hitlerlest 1941



Herbst 41










Ostern 41




Virginia
1942/3

Dunalastair
40



Taufe Ruth Sternberg Sept. 1941





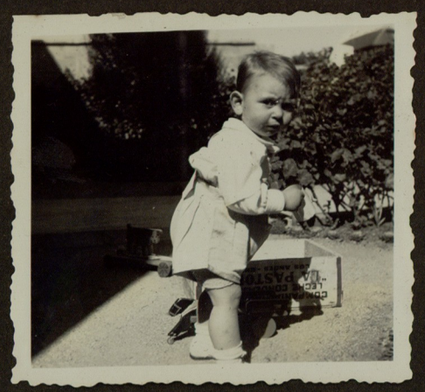














Viña 1941

Pedro Aguirre Cerda Hogar Defensa de la Raza

Einweihung
21.12.41.























Pedro Aguirre Cerda Dez. 19[illegible]

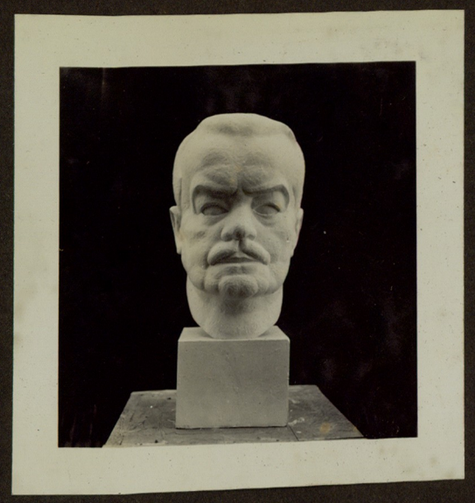







Anglo-American
University of Chile
30.12.43.













Hector Fuenzalida
Januar 1942









Maquette
Rodo
Februar/1942
Mainz



















Januari 42













Guillota Mars 1942































Ariel März 42

















März 42









February 1943





Caliban

Gipsguss

Caliban (Tom)

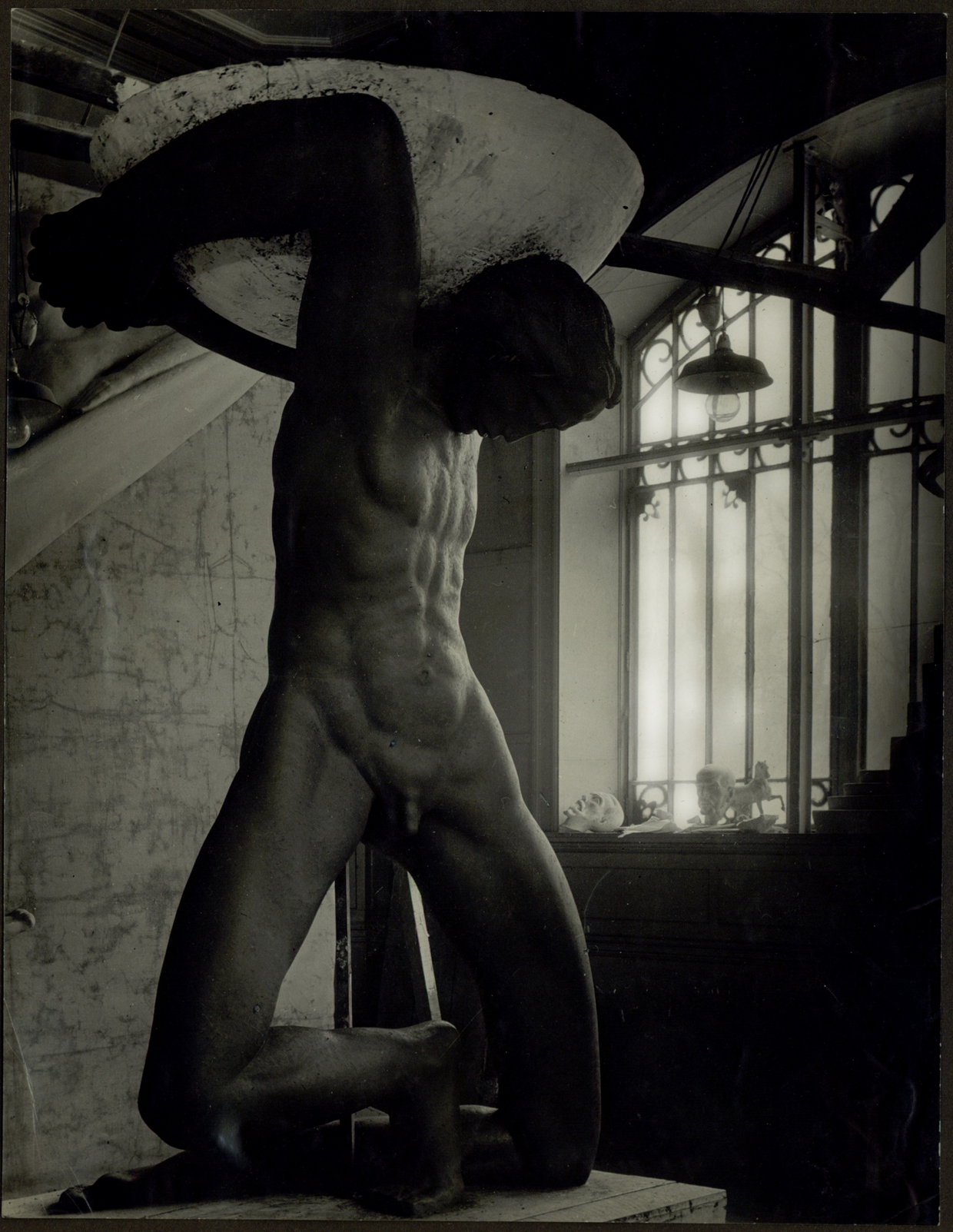



Sept. 1941

Luli 1942

Oct. Nov. } 1942

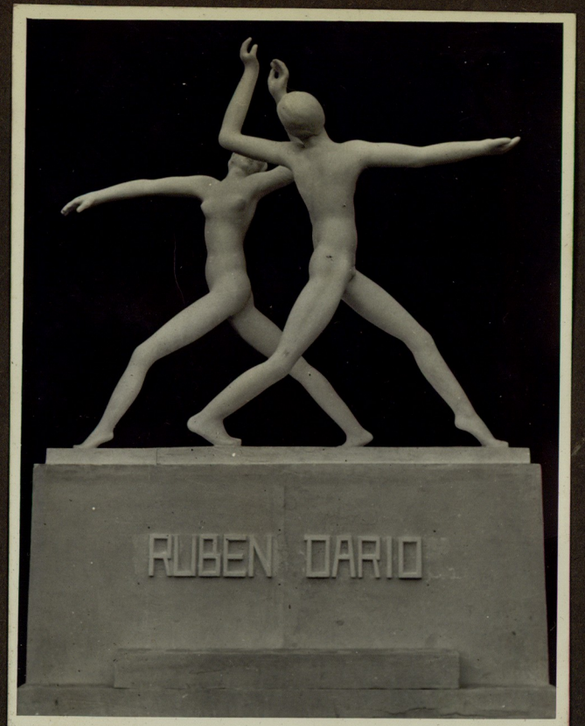



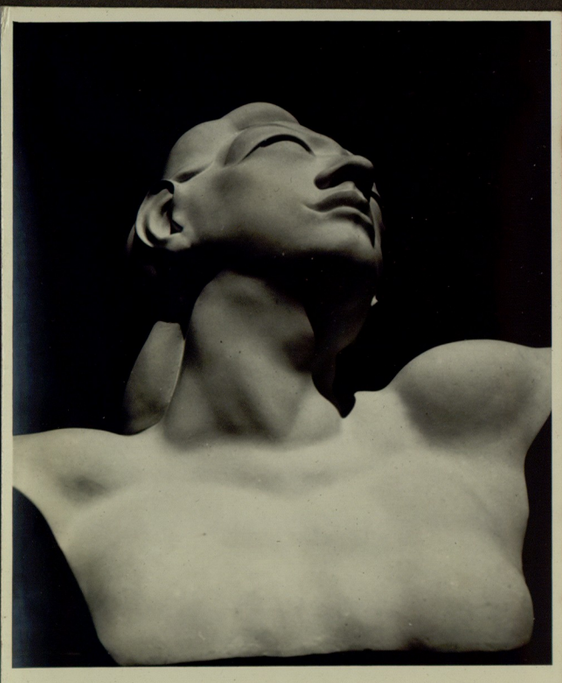





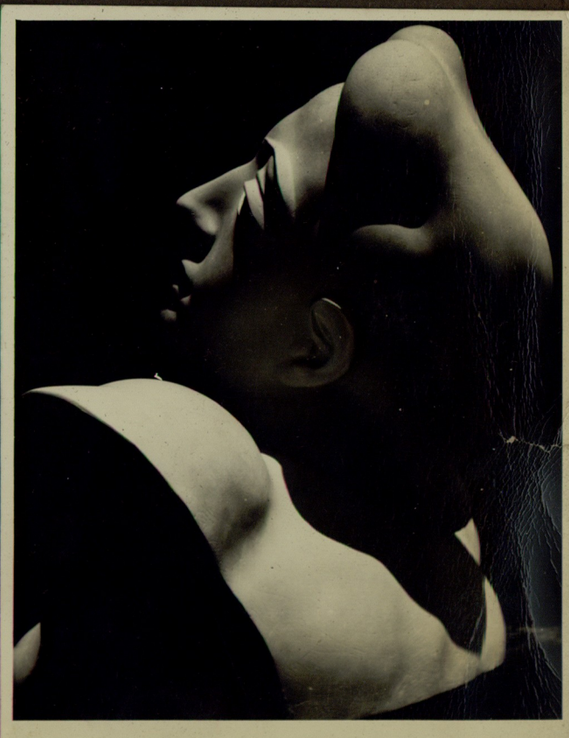

Concurso Dec. 42
Jan 43



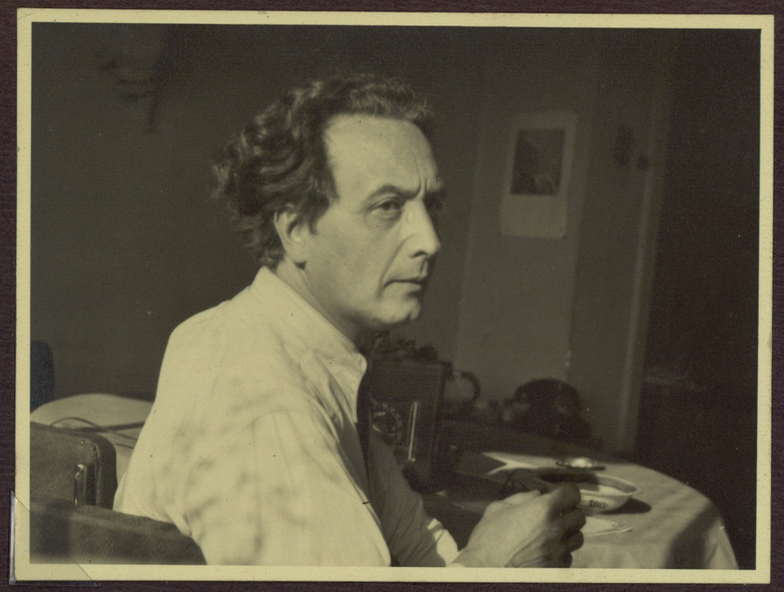





Juli 1943









Johanna R.









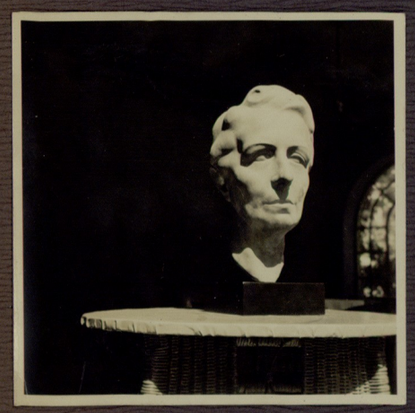



Dez. 43



1948

Viña Februar 194










































May 1944







































Oct. 44










Coquimbo Feb. 1945























Coquimbo





































































12.12.44



12.10.59







12.10.44









OKt. 44




























Tarallones
Mai 1946

Los Cruces Nov 46












Isla
Puyehue
Febr. 1947





























6.7.47 Las Cruces - Algarrobo






25.7.47 Farellones




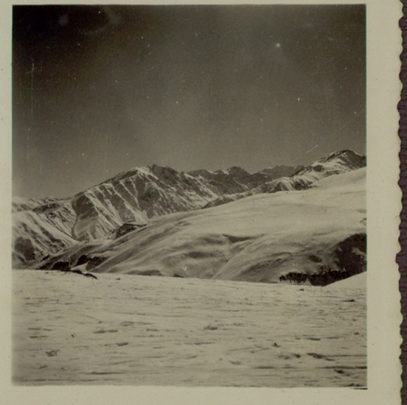





7.9.47. Viña - Concon









5.X.47 Rio Blanco



















1948

















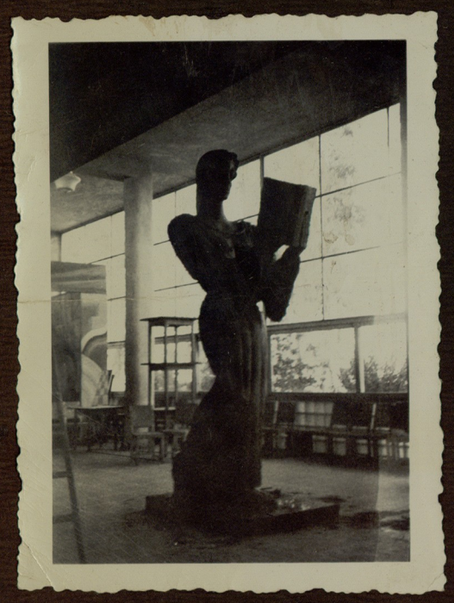




















Viña Sept. 49



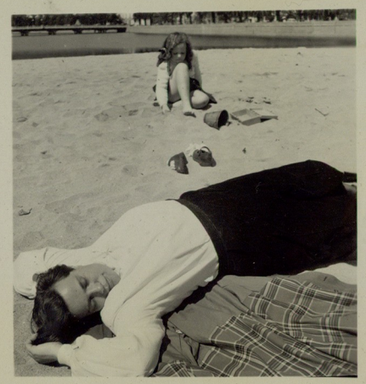










1949















1950









Isla







Paillaco

















1951



















1951

















Yula 1951



























Msla
1952

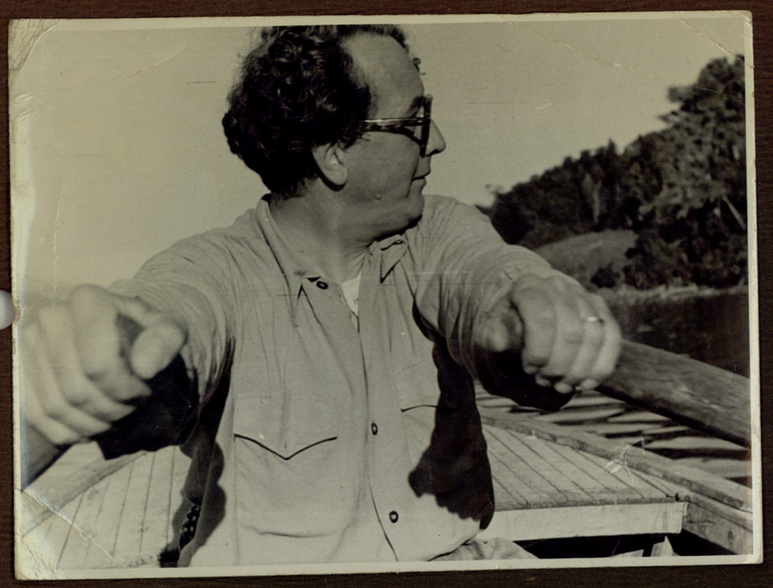























Yala 52


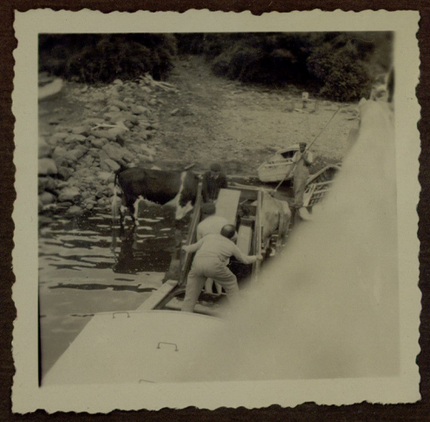














Schweiz – Fribourgh 1953




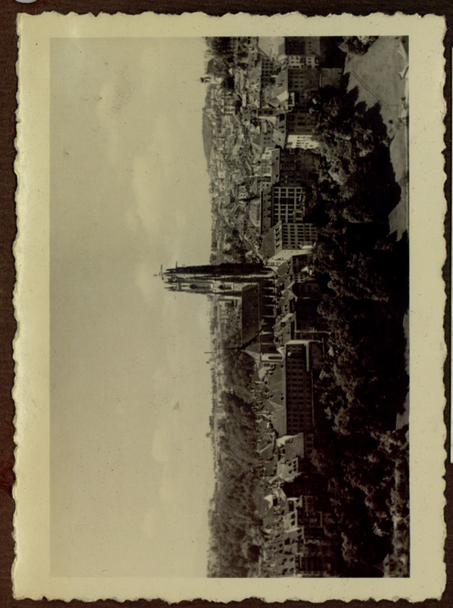









London Januar 1953



Weihnachten 1952









Laguna
San Rafael

Januar
1954

















Chiloe



























Sommer 1955







Weihnachten
1954











Llao Llao













Febr. 1955



























Isla Victoria









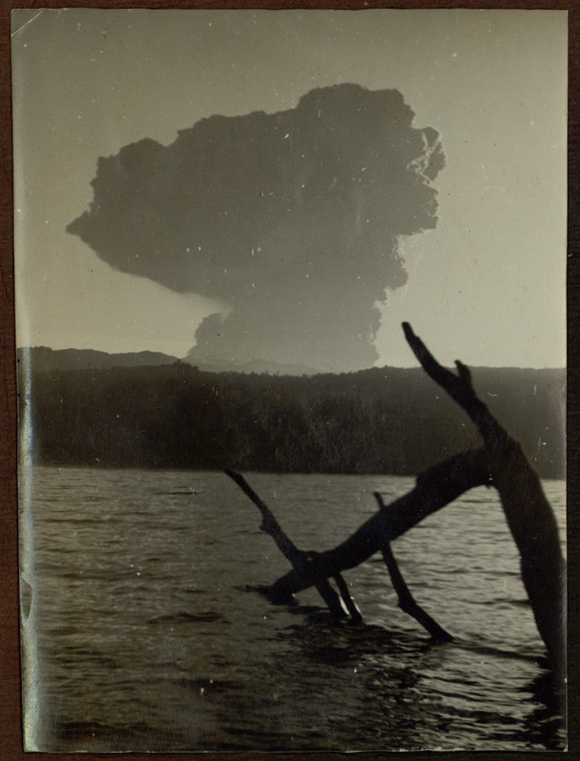



Winter 1955







Sommer 1956









56

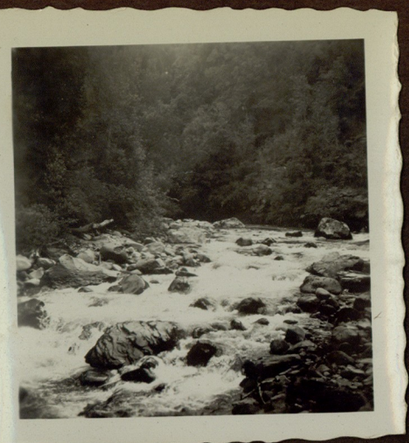












1956





















1957























